

Affordable Proximity Time & Attendance System





With PayClock and the Wave Of A Badge...

Cut payroll preparation time in half!

- Eliminates the use of paper time cards and time sheets
- Calculates regular and overtime hours automatically
- Enforces payroll and attendance rules fairly and impartially
- Eliminates user mistakes and time calculation errors
- Reduces time theft and unauthorized overtime
- Saves 2-3% of total payroll cost



USB Powered

Powered by a USB cable that connects to the host computer.



Custom Audio

Plays audio messages when the employees punch in or out.



Enter Amounts

Visual punch acceptance is shown when Lathem oval glows green or red.



View Totals

Keeps track of each employee's total worked hours and benefit time.

Powerful Terminal Interface

Time saving features for both employees and supervisors



Punching

Just wave the badge in front of the PC60 or PC50 to clock in and out. No more scraps of paper, time cards, or time sheets.



Messaging

PC50 instantly displays the employee's in/out status and plays optional audio messages announcing the employee status.



Verification

Once the punch is accepted, the display shows the employee name and total hours worked in the pay period.

The easy-to-use tool bar lets you add or delete employees, and select audio messages in snap.

View your complete employee list and easily scroll through pay periods.

Print reports and interface directly with QuickBooks®, ADP®, and Paychex® software

Employee punches instantly show up in the large, easy-to-read time card

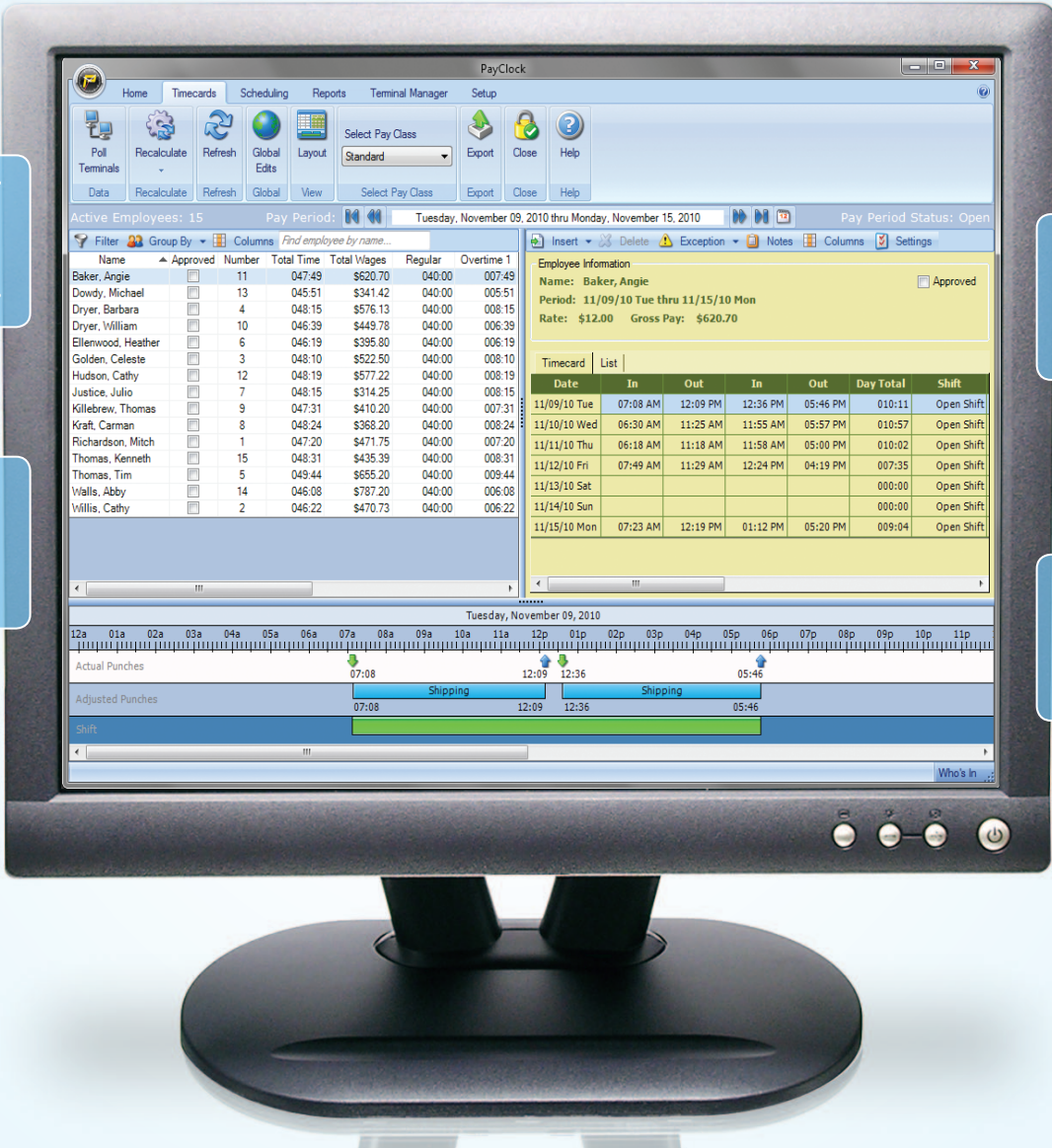

Easy To Use Software

PayClock takes care of the time consuming and error-prone process of tracking time and attendance data so you don't have to.

This automated time and attendance systems offers big business efficiency at a small business price. Lathem's PayClock PC60 automatically calculates worked hours including overtime as well as providing the tracking of benefit time for 100 employees (and can be easily expanded to 1,000). The PC50 all of the same features for up to 50 employees. Employees use proximity badges to punch in and out. Supervisors can add employees, edit punches and message employees for fast and effective workforce management. At the end of the pay period comprehensive payroll and attendance data can be viewed on the screen, printed to reports, sent to Excel, or exported directly into your existing payroll software for a seamless punch to paycheck solution.



PC50 Time & Attendance System

System Features

PC60 Employee Capacity	100
PC50 Employee Capacity	50
Pay Periods	500
Pay Codes	100,000
Reports	Standard TCP/IP
Battery Backup	8 Years (Lithium Coin Cell)
Operating Temperature	0 – 50°C / 32 – 122°F
Operating Humidity	20 - 95% (non-condensing)
Dimensions	8 x 4.75 x 1.5 in. (203 x 120.7 x 38 mm)
Weight	1.4 lbs. (0.64 kg.)
Power	Terminal input: 12V @ 1A Wall adapter input: 100–240V, 50–60Hz 0.5A

System Contents

PC60 or PC50 Employee Time Clock
 PayClock Express Software CD-ROM
 Radio Frequency Badges (Pack of 15)
 15 ft. USB Cable
 Printed User Guide
 All Mounting Hardware

PC60 & PC50 Terminal Specifications:

Physical: 9"W x 6.5"H x 1.5"D. 2lbs. White.
Certifications: cULus, FCC part-15
Display: 4x20 white characters on blue backlit display
Indicators: Red, Green, Blue LED indicators
Speaker: Internal, automated voice response, adjustable volume
Badge Reader: Radio frequency proximity type
Computer Interface: USB 1.1 15' cable included (extensions available)
Expansion Interface: (2) USB 1.1 hub ports to down-stream devices
Power: Received through USB Interface. No power adapter required



LATHEM

Lathem • Atlanta, Georgia USA • www.lathem.com

This information is subject to change without notice. Copyright © 2011 Lathem Time Corporation. All rights reserved. Printed in USA.
 Lathem and the Lathem logo are registered trademarks and FacelN is a trademark of Lathem Time Corporation.

FORM# BRPC60-0211

Accessories



Extra Employee Badges



Biometric Finger Sensor



USB Super Extender

Software System Requirements:

- Processor: 1 GHz or higher
- Operating System: Microsoft Windows 7, Vista, XP SP2 or later, Server 2003 or 2008 (Standard or Enterprise Edition)
- Memory: 1 GB of RAM or higher
- Hard Disk Drive: Up to 450 MB free disk space; up to 1 GB if the .NET framework is not installed
- Display: 1024x768 or higher resolution
- CD-ROM Drive: Required
- Printer: Any printer compatible with Windows XP SP2 or later
- Network Interface: Network adaptor configured for TCP/IP connected to a switch on LAN network.
- Additional Software: Microsoft .Net 3.5 SP1 (included in the installer)