

PayClock to Dynacom Accounting 2003 Setup Wizard

This wizard will allow the user to setup information needed to establish the interface between Dynacom Accounting 2003 and PayClock. This import will only work with versions 6.0 and newer of Dynacom Accounting. The key that links PayClock data to Dynacom Accounting data is the employee id. An important note is displayed on the main interface reminding the user to make sure the employee id has been entered identically in both packages, (i.e. 1 versus 0001 will not match).

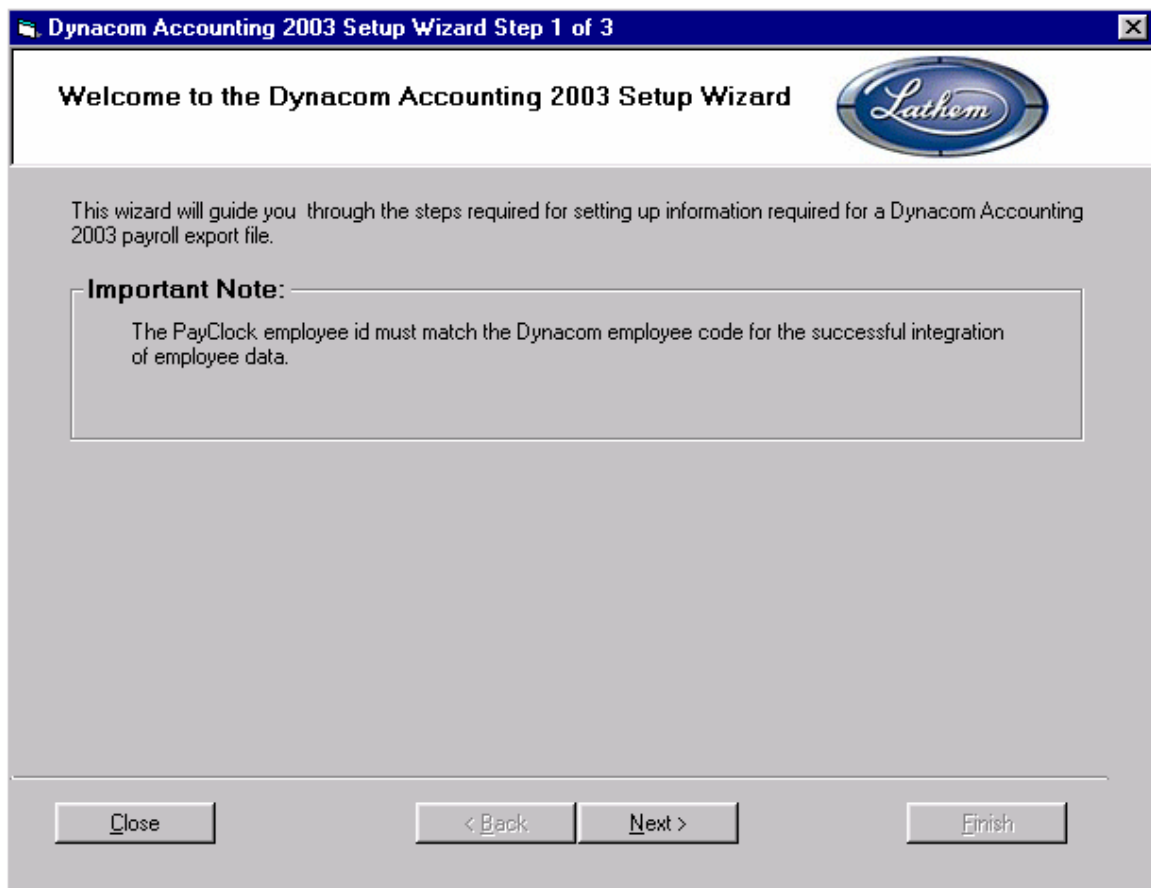

All employee id changes can be made under Setup and Employees within PayClock.

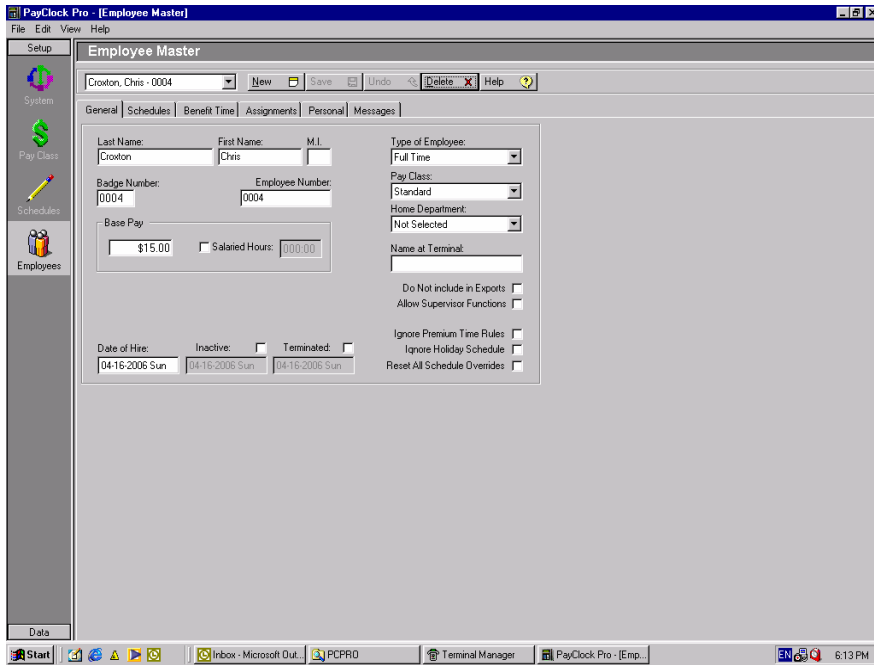

Dynacom Accounting uses MDB as the file extension on their databases. When setting up a new company, the third step of the wizard allows the user to change or accept the database path and name. The company name is used as the default database name, although the user has the ability to enter the name of their database. The path and database name entered here is what is required in PayClock to import the data.

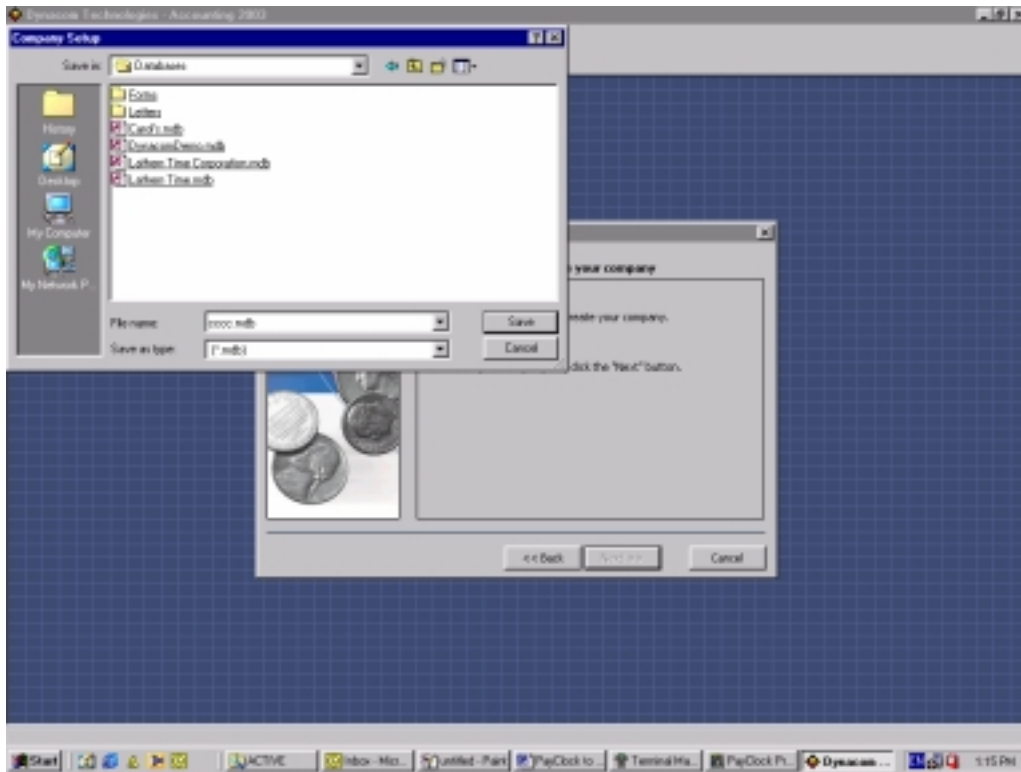

The export path in the wizard is the path where the user has created the database for their company.

Dynacom Accounting 2003 Setup Wizard Step 2 of 3

Select the Dynacom Accounting 2003 Data Path



Select the path and database name of your Dynacom database by clicking the Browse button to change.

Destination Directory

Dynacom database path and filename:

c:\Program Files\Dynacom Technologies, Inc\Dynacom Accounting 2003 7.0\Databases\Lathem Time.mdb

Browse

Close < Back Next > Finish

The last screen on the PayClock wizard allows the user to map the Dynacom pay codes to the PayClock pay codes. Select a paycode from each drop down list and click the Add button to move that selection into the list box displaying the user's choice. Once all the selections have been made and the database choice has been verified, click the Finish button to save your settings.

Dynacom Accounting 2003 Setup Wizard Step 3 of 3

Map Pay Codes and Click Finish to Complete

PayClock Pay Class: Standard

Dynacom Database: Lathem Time.mdb

Dynacom Data Path: c:\Program Files\Dynacom Technologies, Inc\Dynacom Accounting 2003 7.0\Databases

Pay Code Mapping

Dynacom Pay Codes

PayClock Pay Codes

Dynacom Pay Codes ----> PayClock's Pay Codes

FIX..... ----> Regular
HOURLY.. ----> Overtime 1

Once you click 'Finish', update your list of payroll interfaces by clicking the 'Refresh' button on the Payroll Export tab.

Close < Back Next > Finish

Click the Refresh button under the Payroll Interfaces list box for the Dynacom selection to be displayed. Click on Export to import the data from PayClock to Dynacom Accounting. Once the import process is complete, an Export.log file will be displayed which will list the employees and the values imported.

